

Montgomery County, VA Comprehensive Plan

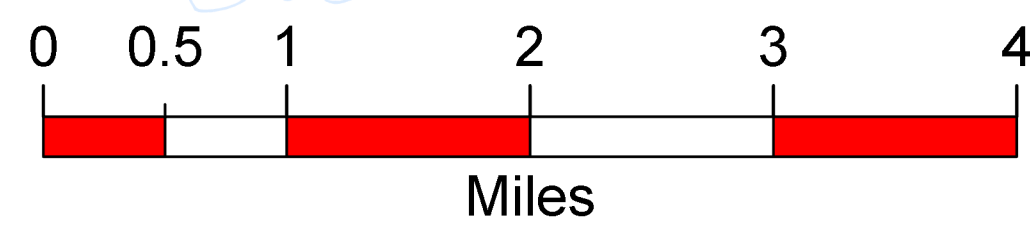

Scale: 1:50,000

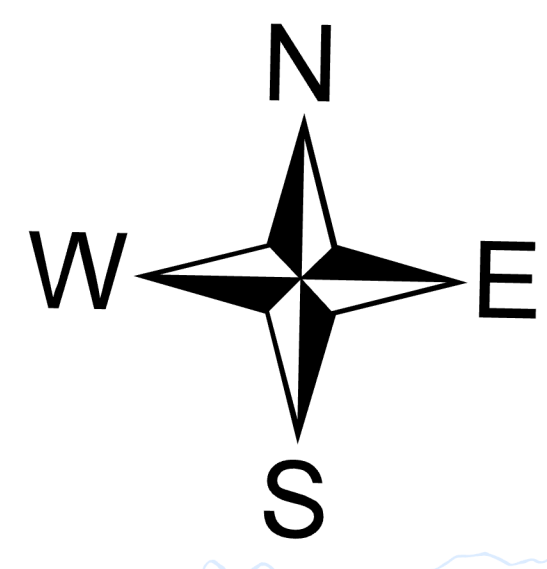
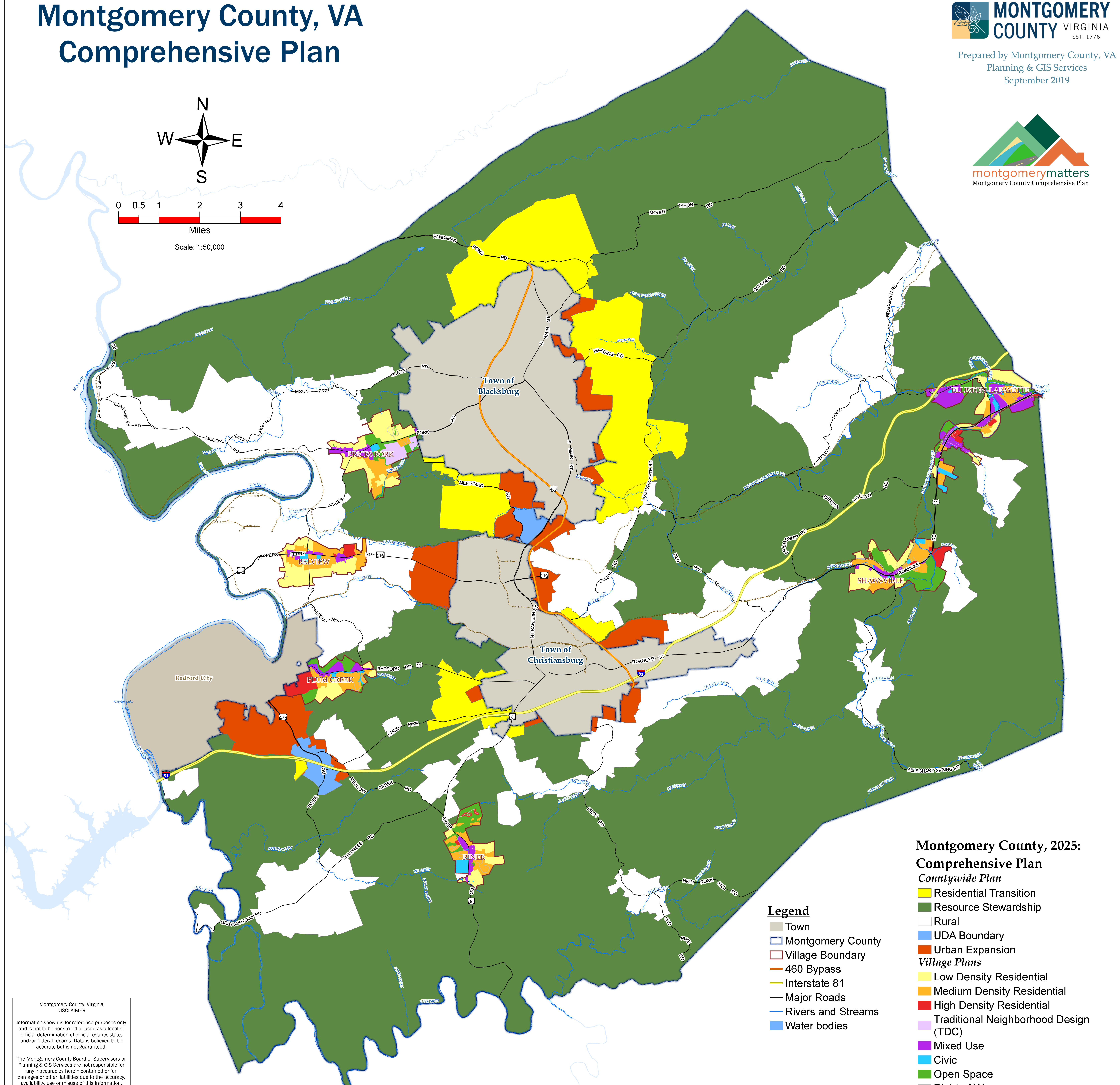

Legend

- Town
- Montgomery County
- Village Boundary
- 460 Bypass
- Interstate 81
- Major Roads
- Rivers and Streams
- Water bodies

Montgomery County, 2025: Comprehensive Plan Countywide Plan

- Residential Transition
 - Resource Stewardship
 - Rural
 - UDA Boundary
 - Urban Expansion
- ### Village Plans
- Low Density Residential
 - Medium Density Residential
 - High Density Residential
 - Traditional Neighborhood Design (TDC)
 - Mixed Use
 - Civic
 - Open Space
 - Right of Way

Montgomery County, Virginia
DISCLAIMER

Information shown is for reference purposes only and is not to be construed or used as a legal or official determination of official county, state, and/or federal records. Data is believed to be accurate but is not guaranteed.

The Montgomery County Board of Supervisors or Planning & GIS Services are not responsible for any inaccuracies herein contained or for damages or other liabilities due to the accuracy, availability, use or misuse of this information.