



Special Use Permit Application Form
Montgomery County, Virginia
 755 Roanoke St. Suite 2A, Christiansburg, VA 24073;
 540-394-2148; mcplan@montgomerycountyva.gov

Applicant Information: (PLEASE PRINT – if additional owners, please attach additional sheets)

Owner of Record (attach separate page for add'l owners): <i>Joy Craig Compton</i>	Address: <i>1386 Jermelle Road Blacksburg, VA 24060</i>
Telephone: <i>540-558-8882 Cell 540-382-3949 Home</i>	Email: <i>Comptonjoy58@yahoo.com</i>

Applicant Name: Owner Contract Purchaser/Lessee	Address:
Telephone:	Email:

Representative Name and Company:	Address:
Telephone:	Email:

Property Description:

Location or Address: (Describe in relation to nearest intersection) <i>2020 Elliott Road, Christiansburg, VA 24073</i>		
Parcel ID Number(s): <i>004164</i>	Acreage: <i>33.397</i>	Existing Zoning: <i>A-1</i>
Comprehensive Plan Designation: <i>Rural</i>	Existing Use: <i>Single Family Rental</i>	

Description of Request: (Please provide additional information on attached sheet if necessary)

Proposed Use(s) including acreage:
Storage Building 40 ft by 60 ft 2100 sq. ft.

I certify that the information supplied on this application and on the attachments provided (maps or other information) is accurate and true to the best of my knowledge. In addition, I hereby grant permission to the agents and employees of Montgomery County and State of Virginia to enter the above property for the purposes of processing and reviewing the above application.

Joy Craig Compton
 Owner 1 Signature _____ Date 3/21/2021

Owner 2 Signature (for add'l owners please attach separate sheet) _____ Date _____

Applicant Signature _____ Date _____

Representative/Agent Signature _____ Date _____

Joy C. Compton
2020 Ellett Road
Christiansburg, VA 24073
540-382-3949 Home
540-558-8382 Cell

Comptonjoy58@yahoo.com

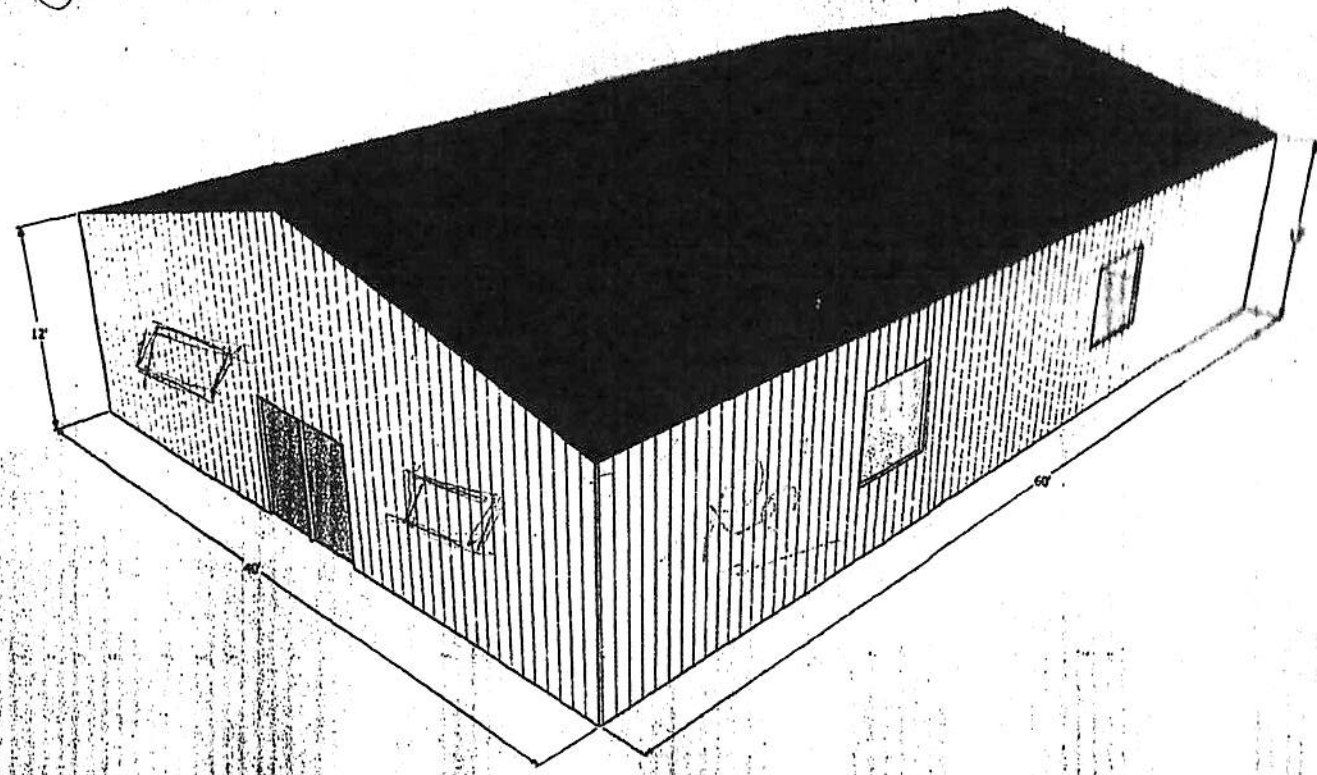

Parcel and Land Viewer

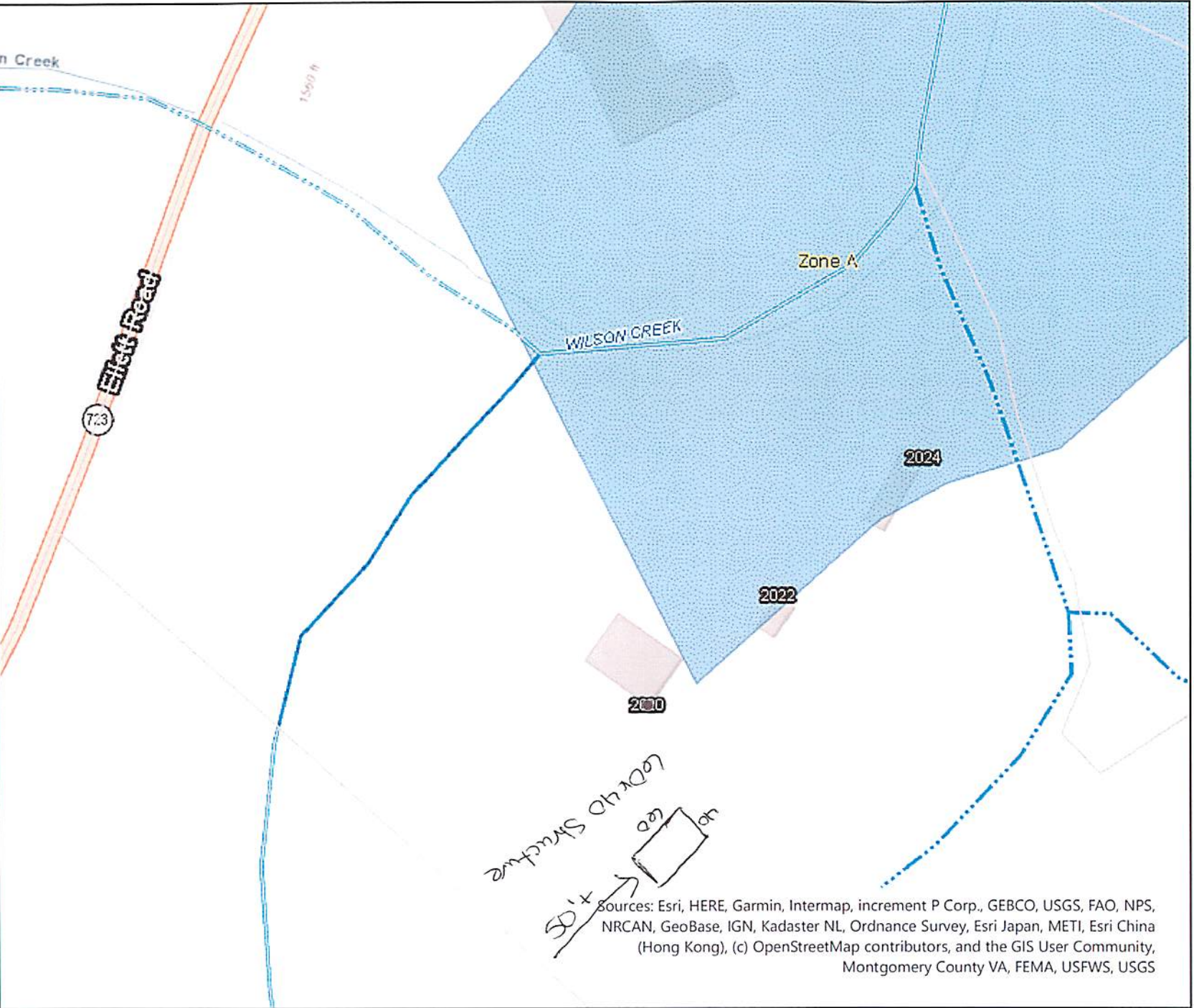

-  Corporate Line
-  Tax Parcels
-  Zone A
-  Hydrography
-  Minor Streams
-  Major Roads

Sources: Esri, HERE, Garmin, Intermap, increment P Corp., GEBCO, USGS, FAO, NPS, NRCAN, GeoBase, IGN, Kadaster NL, Ordnance Survey, Esri Japan, METI, Esri China (Hong Kong), (c) OpenStreetMap contributors, and the GIS User Community, Montgomery County VA, FEMA, USFWS, USGS

Map by Montgomery County VA web map viewer 2/22/2021

*For reference purposes only. Not to be used as an official legal document.

Scale: 1:1,128

