

SITE NOTES

1. THERE WILL BE 24/7 UNESCORTED ACCESS TO UTILITY EQUIPMENT
2. PRIMARY METER WILL BE 5 TO 25 FEET FROM ACCESS POINT
3. CUSTOMER WILL COORDINATE WITH UTILITY WITH TECHNICAL DETAILS AND LOCATION OF PRIMARY METER
4. CUSTOMER OWNED POLES WILL BE A MINIMUM OF 30' FROM SOLAR MODULES
5. ALL POLES WILL BE 25' APART

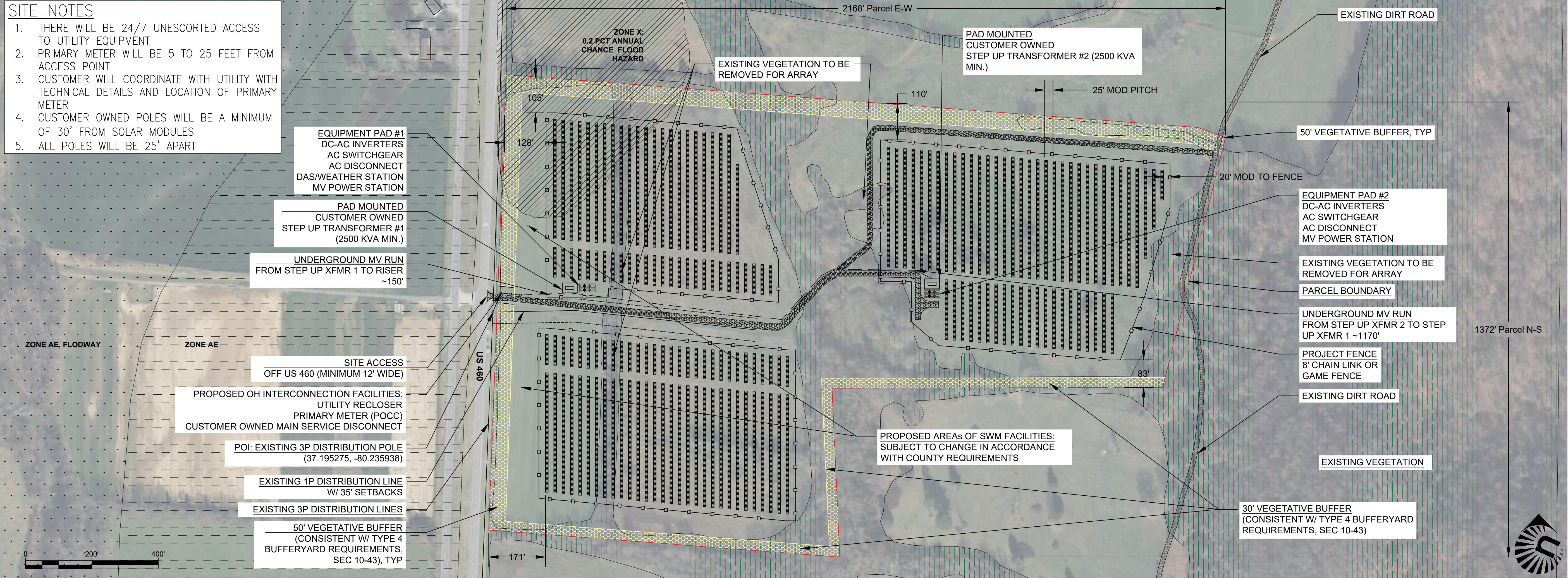

SITE PLAN

1
E.2

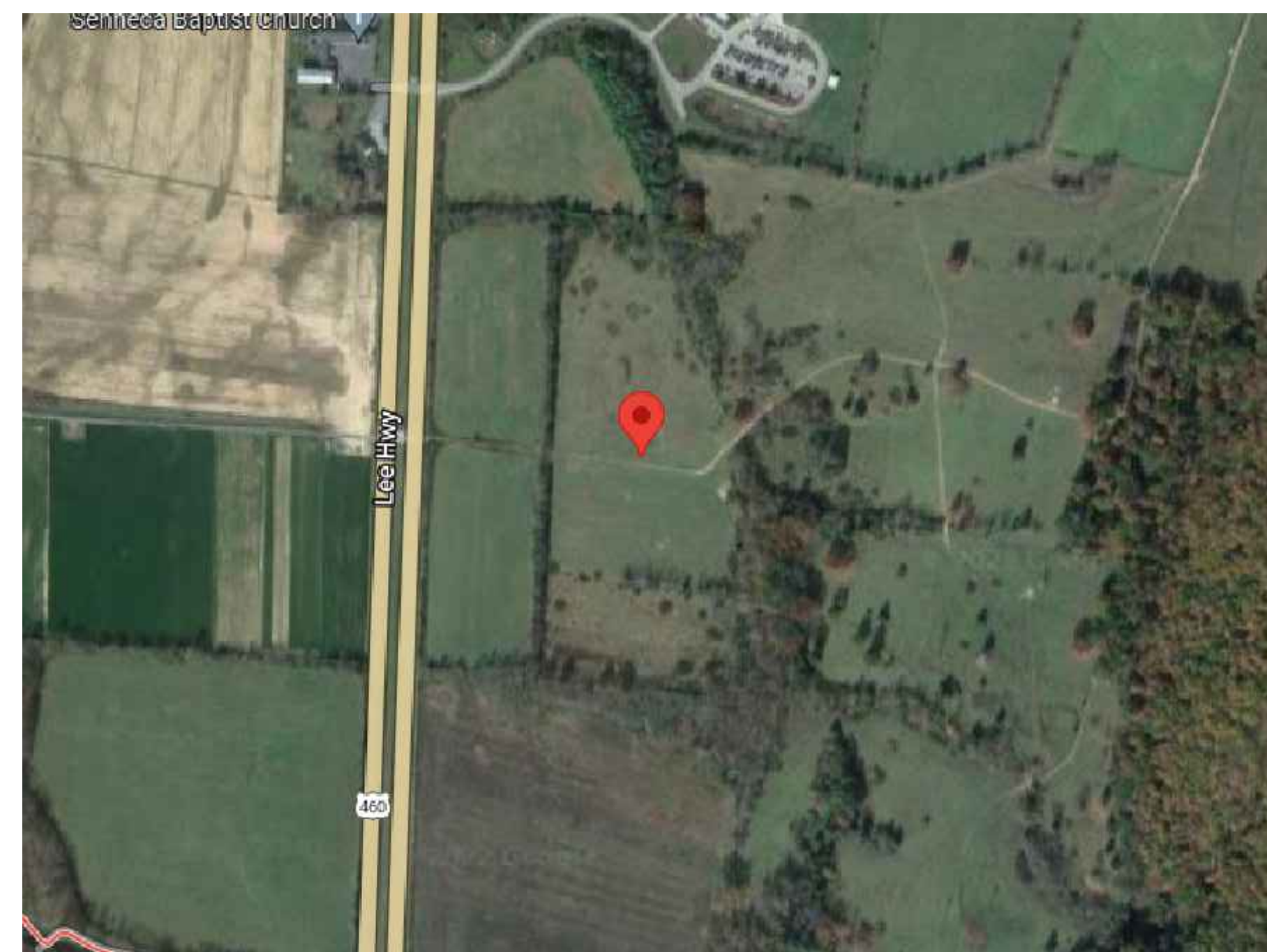

SATELLITE VIEW

2
E.2



PARCEL MAP

3
E.2

	OWNER	PARCEL ID	ZONING
1	FOTHERINGAY LLC	023523	A1
2	FOTHERINGAY LLC	013680	A1
3	YAGLE WILLIAM R	024109	M1
4	FOTHERINGAY LLC	013683	A1
5	FOTHERINGAY LLC	013681	A1
6	MONTGOMERY COUNTY	150048	A1
7	MILTON JULIA S	018591	A1
8	SENECA BAPTIST CHURCH TRS	070542	A1

NOTES & SPECIFICATIONS

4
E.2

SYSTEM SPECIFICATIONS

SOLAR MODULE
10560 - Q.PEAK DUO XL-G11.3/BFG 580W

INVERTER
20 - CPS SCH250KTL-DO-US-800

MOUNTING SYSTEM
7 - ATI DURATRACK SINGLE AXIS TRACKER

SYSTEM SIZE
6.125 MW DC
5.00 MW AC

PARCEL AREA
52.79 ACRES

FENCED AREA
27.85 ACRES

KUMIS
37.195416, -80.235598
ELLISTON, VA, 24087

**072-A 2
SITE PLAN**

SOLAR ARRAY
WORK PLAN

DRAWING NUMBER:
E.2

SHEET NUMBER:
0

REVISION



NO	DATE	REVISION	DESIGN	CHKD	DATE	APPROV
0	BEP 8/4/22	NO DIRWDATE	PRELIM. DESIGN			

File: C:\Users\BRELIC\OneDrive\Temp\44545454\Kumis_Ren_20220801.dwg Layer: E.2 User: Brelie_Palack Plotted: Sep 15, 2022 - 2:00pm Ver's: